

PHASING STATISTICS			
PHASE	GBA OF THE MALL TO REMAIN (sqm)	GFA OF THE MALL TO REMAIN (sqm)	SURFACE PARKING SPACES
EXISTING	54,473.8	53,248.7	2753
PHASE 1	54,473.8	53,248.7	1685
PHASE 2	53,531.8	52,708.7	1347
PHASE 3	37,159.9	36,825.2	1305
PHASE 4	28,410.6	28,152.9	1186

**BLOCK PHASING LEGEND**

Phase 1 ■

Phase 2 ■

Phase 3 ■

Phase 4 ■

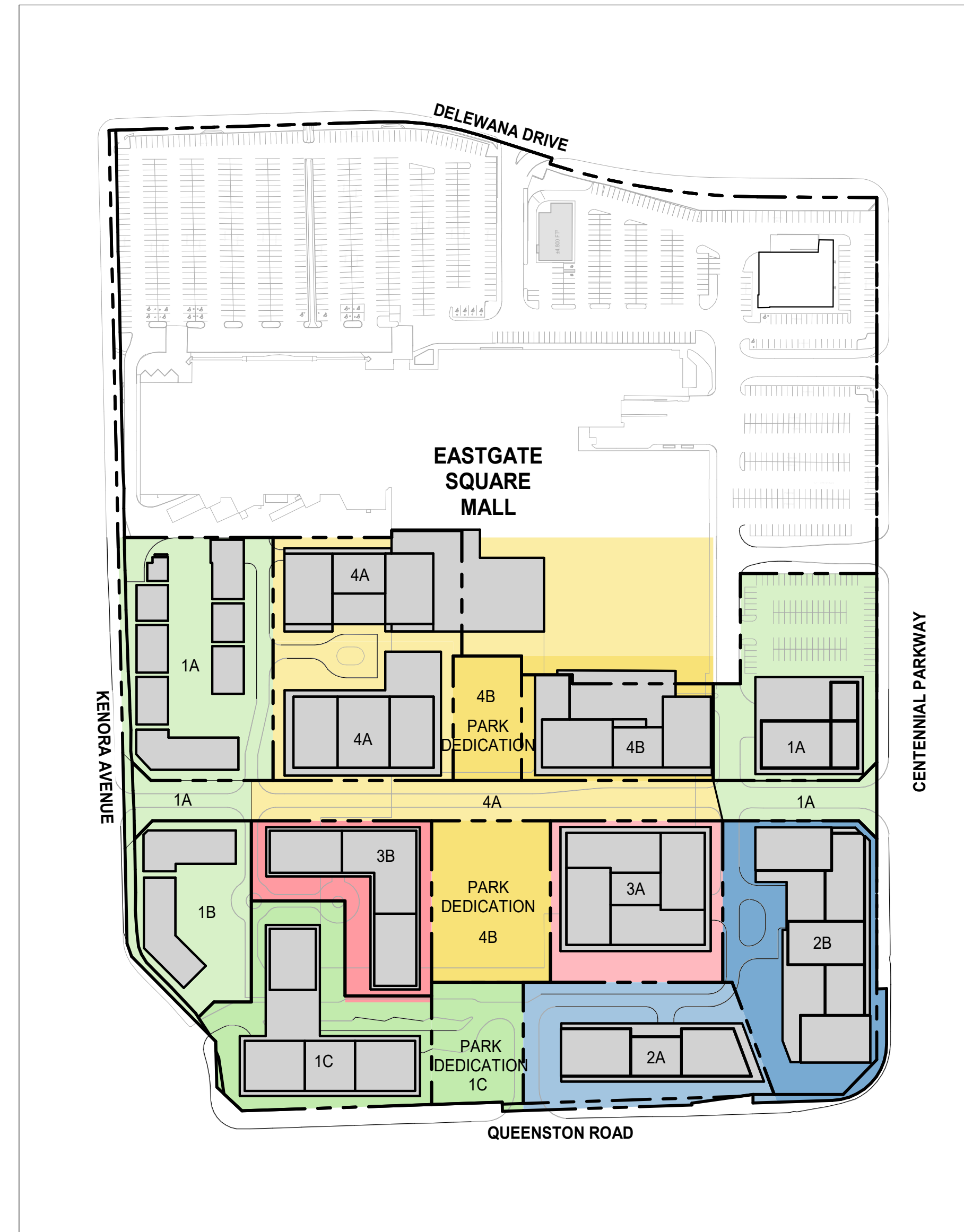

2 BLOCK PHASING  
A101.P0

**PHASING LEGEND**

Existing Mall ■

Previous Phase ■

Ongoing Phase ■

Demolished ■

Reconfigured into core Northern Mall ■

Demolished and reconfigured underneath the residential towers ■

Demolished ■



1 PHASE 0 - EXISTING CONDITION WITH PROPOSED BLOCK DEMISING  
A101.P0

Date	No.	Description
REVISION RECORD		
2024-02-21		Draft Plan of Subdivision Resubmission
ISSUE RECORD		

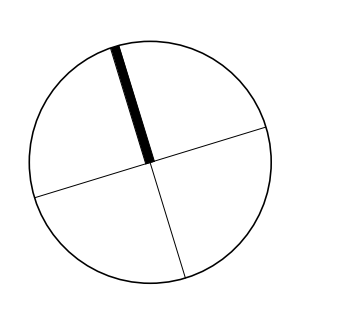

**BDP. Quadrangle**

Quadrangle Architects Limited  
The Wolf, 8 Spadina Avenue, Suite 2100, Toronto, ON M5V 0B9  
t 416-598-1342 www.bdpquadrangle.com

Eastgate Square Master Plan  
75 Centennial Parkway North,  
Hamilton, Ontario  
for Harrison Equity Partners

21043 As indicated ACJB KCR  
PROJECT SCALE DRAWN REVIEWED

PHASE 0 - Existing

**A101.P0**

Note: This drawing is the property of the Architect and may not be reproduced or used without the expressed consent of the Architect. The Contractor is responsible for checking and verifying all notes and dimensions and shall report all discrepancies to the Architect and obtain verification prior to commencing work.

PHASING STATISTICS			
PHASE	GSA OF THE MALL TO REMAIN (sqm)	GFA OF THE MALL TO REMAIN (sqm)	SURFACE PARKING SPACES
EXISTING	54,473.8	53,248.7	2753
PHASE 1	54,473.8	53,248.7	1685
PHASE 2	53,531.8	52,708.7	1347
PHASE 3	37,159.9	36,825.2	1305
PHASE 4	28,410.6	28,152.9	1186

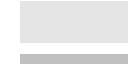
PHASING LEGEND			
Existing Mall		Reconfigured into core Northern Mall	
Previous Phase		Demolished and reconfigured underneath the residential towers	
Ongoing Phase		Demolished	
Demolished			

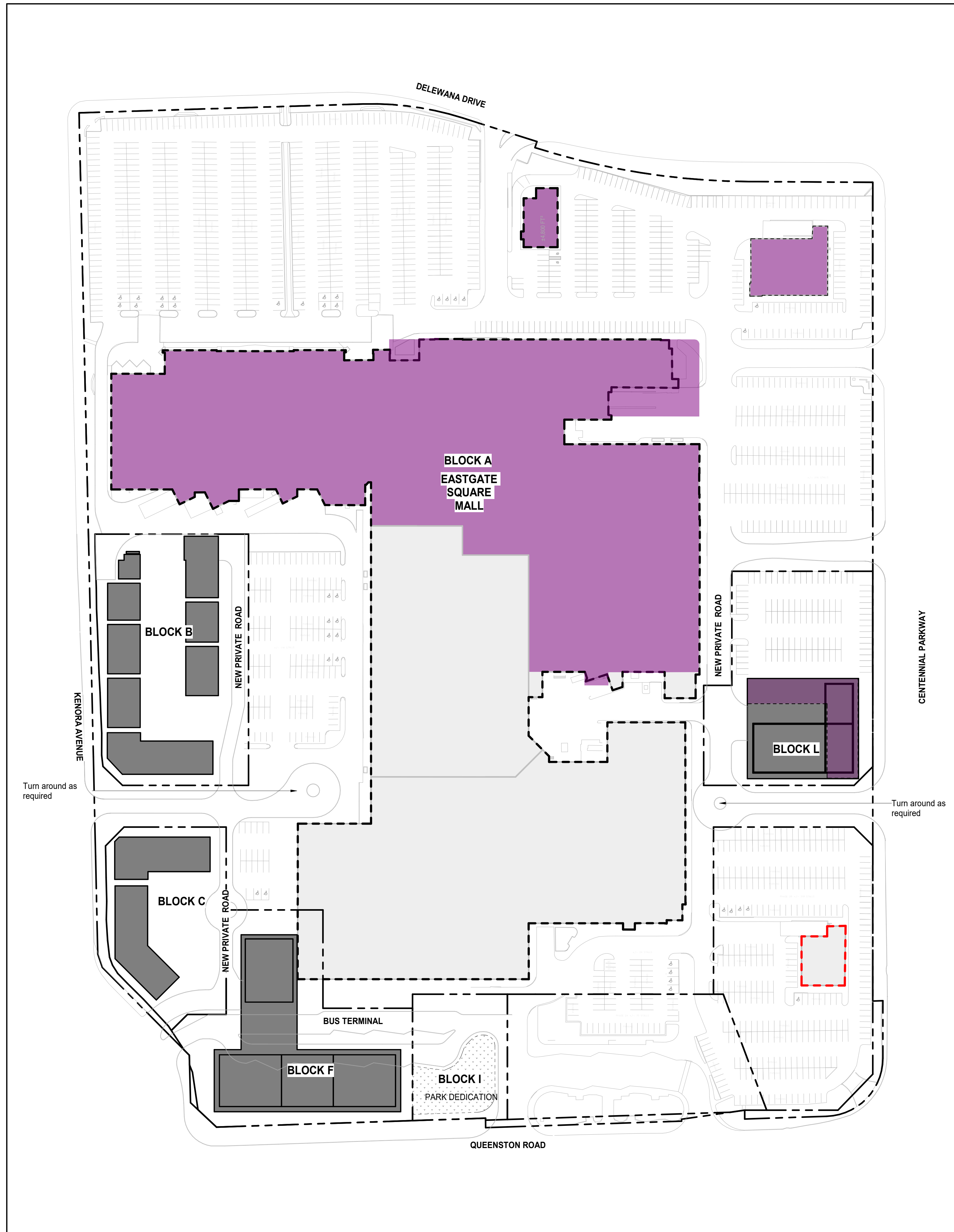

1 PHASE 1 - ALL  
A101.P01



2 PHASE 2 - ALL  
A101.P01

Date	No.	Description
2024-02-21	1	Draft Plan of Subdivision Resubmission

ISSUE RECORD

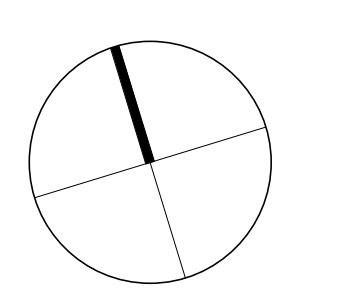

**BDP. Quadrangle**

Quadrangle Architects Limited  
The Wood, 8 Spadina Avenue, Suite 2100, Toronto, ON M5V 0B9  
416-598-1342 www.bdpquadrangle.com

Eastgate Square Master Plan  
75 Centennial Parkway North,  
Hamilton, Ontario  
607 Harrison Equity Partners

21043 As indicated ACJB KCR  
PROJECT SCALE DRAWN REVIEWED

PHASES 1 and 2

**A101.P01**

Note: This drawing is the property of the Architect and may not be reproduced or used without the expressed consent of the Architect. The Contractor is responsible for checking and verifying all notes and dimensions and shall report all discrepancies to the Architect and obtain verification prior to commencing work.

Attached Docs: Eastgate Square Master Plan Development/BDP/A101\_P01\_Eastgate Square Master Plan\_20240221

20240221 2:28:39 PM

PHASING STATISTICS			
PHASE	GFA OF THE MALL TO REMAIN (sqm)	GFA OF THE MALL TO REMAIN (sqm)	SURFACE PARKING SPACES
EXISTING	54,473.8	53,248.7	2753
PHASE 1	54,473.8	53,248.7	1685
PHASE 2	53,531.8	52,708.7	1347
PHASE 3	37,159.9	36,825.2	1305
PHASE 4	28,410.6	28,152.9	1186

PHASING LEGEND	
Existing Mall	
Previous Phase	
Ongoing Phase	
Demolished	
Reconfigured into core Northern Mall	
Demolished and reconfigured underneath the residential towers	
Demolished	

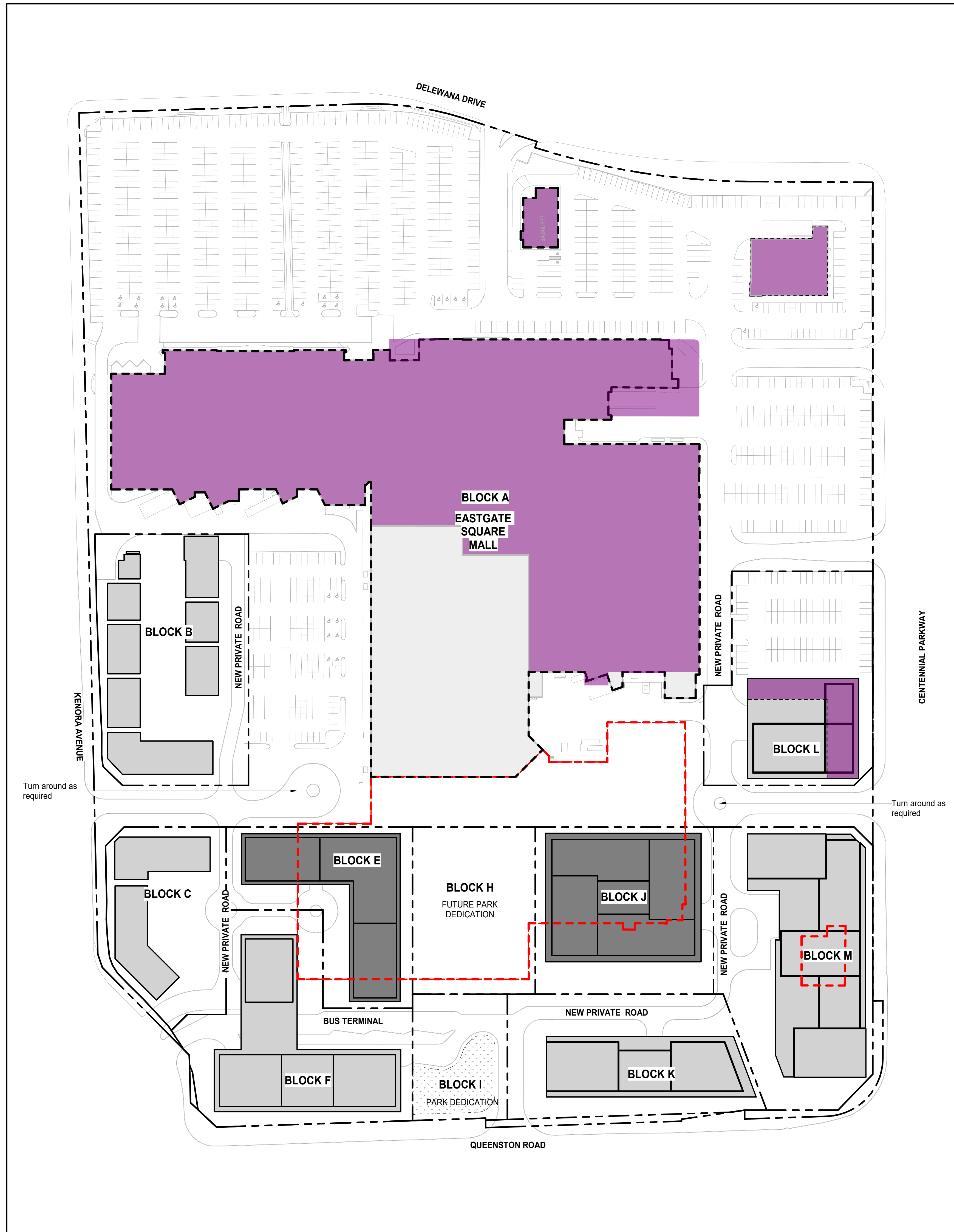

1 PHASE 3  
A101.P02



2 PHASE 4  
A101.P02

Date	No.	Description
2024-02-21		Draft Plan of Subdivision Resubmission

ISSUE RECORD

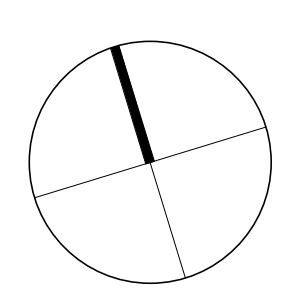

**BDP.**  
**Quadrangle**

Quadrangle Architects Limited  
The Wood, 8 Spadina Avenue, Suite 2100, Toronto, ON M5V 0B9  
t 416-598-1340 www.bdpquadrangle.com

Eastgate Square Master Plan  
75 Centennial Parkway North,  
Hamilton, Ontario  
for  
Harrison Equity Partners

21043 As indicated ACJB KCR  
PROJECT SCALE DRAWN REVIEWED

PHASES 3 and 4

**A101.P02**

Note: This drawing is the property of the Architect and may not be reproduced or used without the expressed consent of the Architect. The Contractor is responsible for checking and verifying all data and dimensions and shall report all discrepancies to the Architect and obtain verification prior to commencing work.

Attached Docs: Eastgate Square Master Plan Development BDP\_QA\_21043\_Eastgate Square Master Plan\_20240221

20240221 2:28:00 PM